

**OLD OWYHEE DITCH IMPROVEMENT DISTRICT  
PO BOX 280  
ONTARIO, OR 97914  
PHONE (541) 889-8693  
FAX (541) 889-8325**

**Board of Directors**

**Chairman:**

Rod Frahm

**Vice Chairman:**

Chris Payne

**Directors:**

Brett Buchholz  
Steve Iida  
Randy Kameshige  
Dan Navarrete  
Andy Peutz

**Supervisor:**

Monty Culbertson

**Ditch Rider:**

Dillon Mithcell

**Secretary/Treasurer:**

Mike Blackaby

**Assistant:**

Debbie Blackaby

**Malheur County Planner**

**Eric Evans**

**251 B Street W**

**Vale, OR 97918**

August 12, 2019

Dear Mr. Evans,

Mr. Rick Moeller has presented himself to the Old Owyhee Ditch Improvement District with a request to partition a piece of land owned by Moeller Farms – Rick and Dixie Moeller and Steven Moeller.

The property is located within 18S47E32. The property to be partitioned is located in the NW ¼ ¼ of the NW ¼ of tax lot 700 in the amount of 2.6 acres. There will be no change in how this piece of land is farmed and will have no impact to the operations of Old Owyhee Ditch Improvement District or the delivery of water to patrons.

The additional piece to be included in the partition is located in 18S47E32 SW /14/14 of the SW ¼ of tax lot 700. This piece has not and does not receive water. This will have not impact on how the remainder of the property is farmed and will have no impact to the operations of the Old Owyhee Ditch Improvement District or the delivery of water to patrons.

Sincerely,



Michael K. Blackaby  
Secretary/Treasurer OODID

# Old Owyhee Ditch Improvement District 3111 District Petition Property Map

Landowner Name: RODERIC K & DIXIE MOELLER (1/2)

County Taxlot: 18S47E3200700

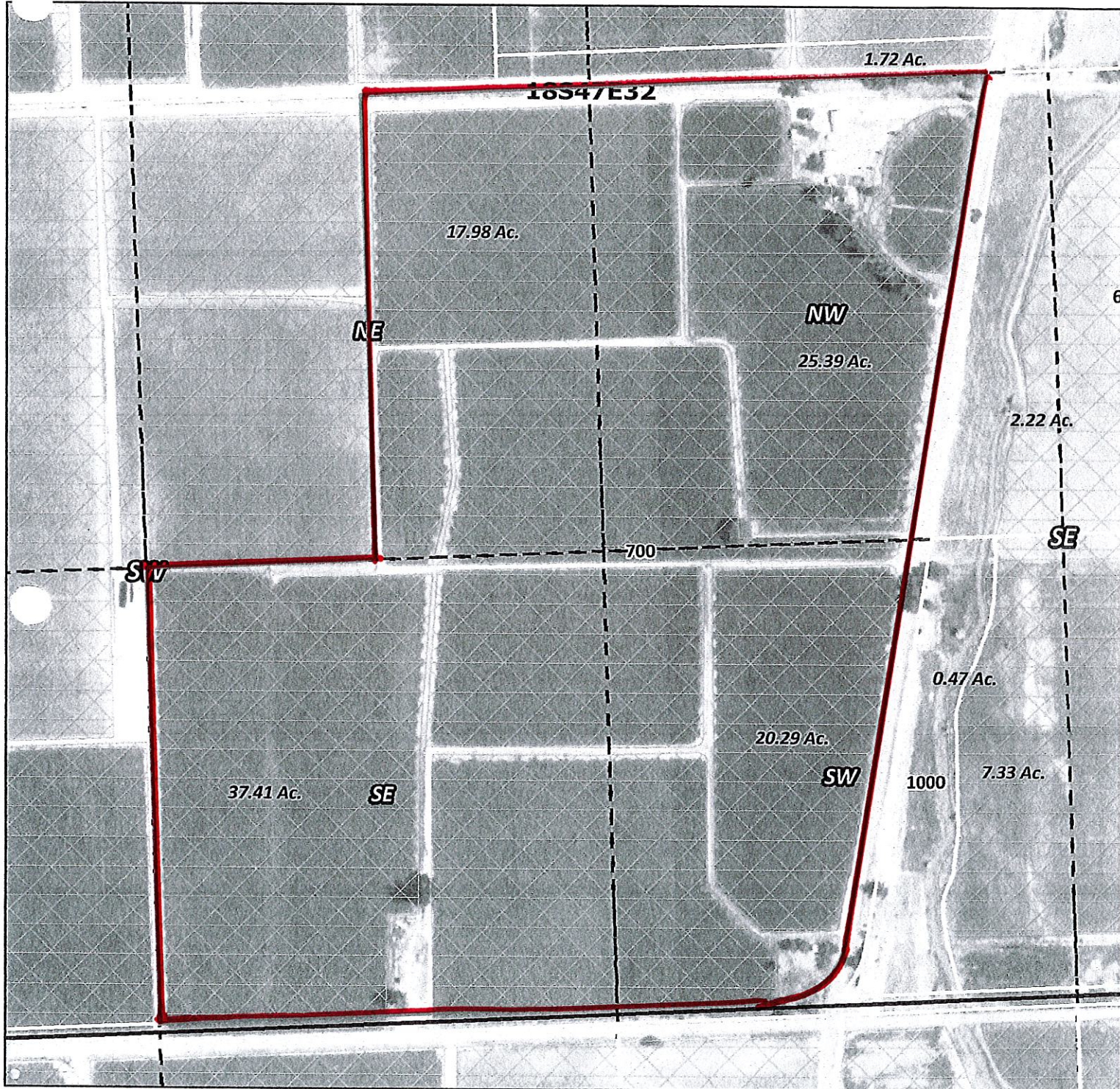

- |                        |                              |                              |
|------------------------|------------------------------|------------------------------|
| ⊗ Unmapped Water Right | Certificates #75699 & #44030 | Certificates #75699 & #27118 |
| □ Taxlots              | Certificates #75699 & #75690 | Certificates #75699 & #41129 |
| ○ Point of Diversion   | Certificates #75699 & #29394 | Certificates #75699 & #31264 |
| ~ Canal                | Certificates #75699 & #19945 | Certificates #75699 & #64831 |

  
  
 November, 2010  
 Scale varies.

Disclaimer: This map was compiled by Geo-Spatial Solutions, Inc. (Bend, OR) using a variety of data sources. Data is believed to be accurate, however, a degree of error is inherent in all maps. This map is distributed "AS-IS" without warranties of any kind, either expressed or implied, including but not limited to warranties of suitability to a particular purpose or use. This map is intended for use only at the published scale. Reproduction is prohibited.

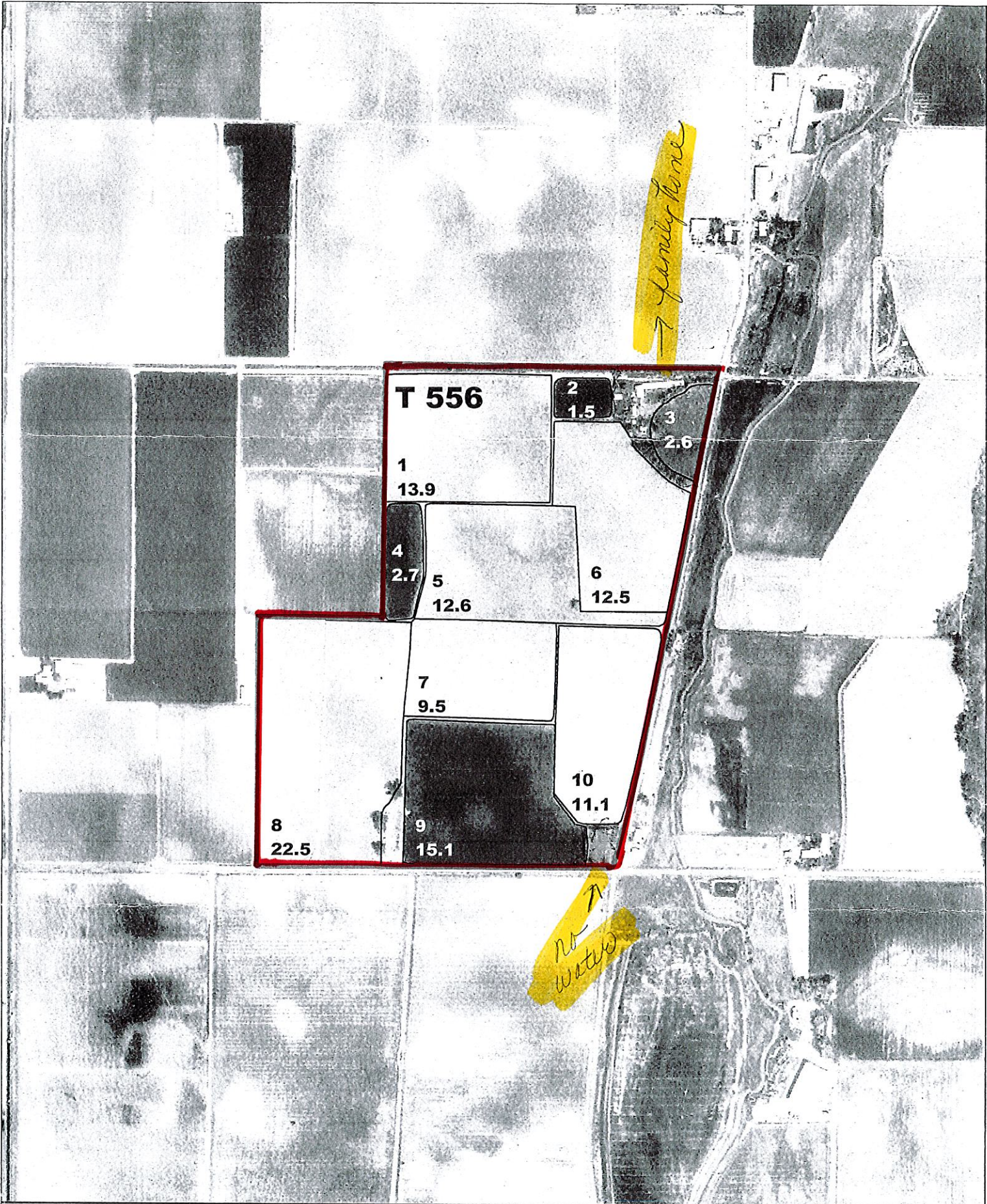

**Map of Tract #556  
Malheur County**

400 0 400 800 Feet

0.0  
HEL, NHEL  
●

Calculated Acres  
Status - NHEL  
Wetland



Map Printed: Sept 17, 2003