



MALHEUR COUNTY PLANNING DEPARTMENT

251 B Street West, #12 Vale, Oregon 97918 Phone (541)473-5185 Fax (541)473-5140

File Number: _____
Application Fee: _____
Date Received: _____

GENERAL APPLICATION

LANDOWNER INFORMATION

Name: DONALD S BEEBE (& JAY BEEBE)
Address: 1451 RIDGEVIEW RD
City/State/Zip: ADRIAN OR 97901
Phone: 775-666-5358
Email: jaybeebe_nv@yahoo.com

APPLICANT INFORMATION Check box if same

Name: _____
Address: _____
City/State/Zip: _____
Phone: _____
Email: _____

PROPERTY INFORMATION

Township: 22 S Range: 46 E Section: 23/26 Tax Lot: 3400 Ref #: 10942 Acres: 340.75 Zoning: C-A1
Address: 1451 RIDGEVIEW RD
Current use: 559 FARM USE/ZONED/M H Use of surrounding properties: C-A1
Proposed use: 559 FARM USE/ZONED/M H Permitted subject to section: ORS 92.017

DETAILED SPECIFIC WRITTEN REQUEST:

**Indicate proposed use and intent of the application*

Segregation discrete units of land as described in current deed per ORS 92.017 which were never specifically consolidated. *NOTE: A new recorded deed is NOT necessary. The current deed describes the discrete units of land.

SIGNATURES:

Property Owner(s): Donald S Beebe Date: 1/19/2022
Property Owner(s): _____ Date: _____
Applicant(s): Donald S Beebe Date: 1/19/2022
Applicant(s): _____ Date: _____

EXHIBIT "A"
Segregation

THIS MAP WAS PREPARED FOR
ASSESSMENT PURPOSE ONLY

TAX LOT 3400, MAP 22S46E
MALHEUR COUNTY, OREGON

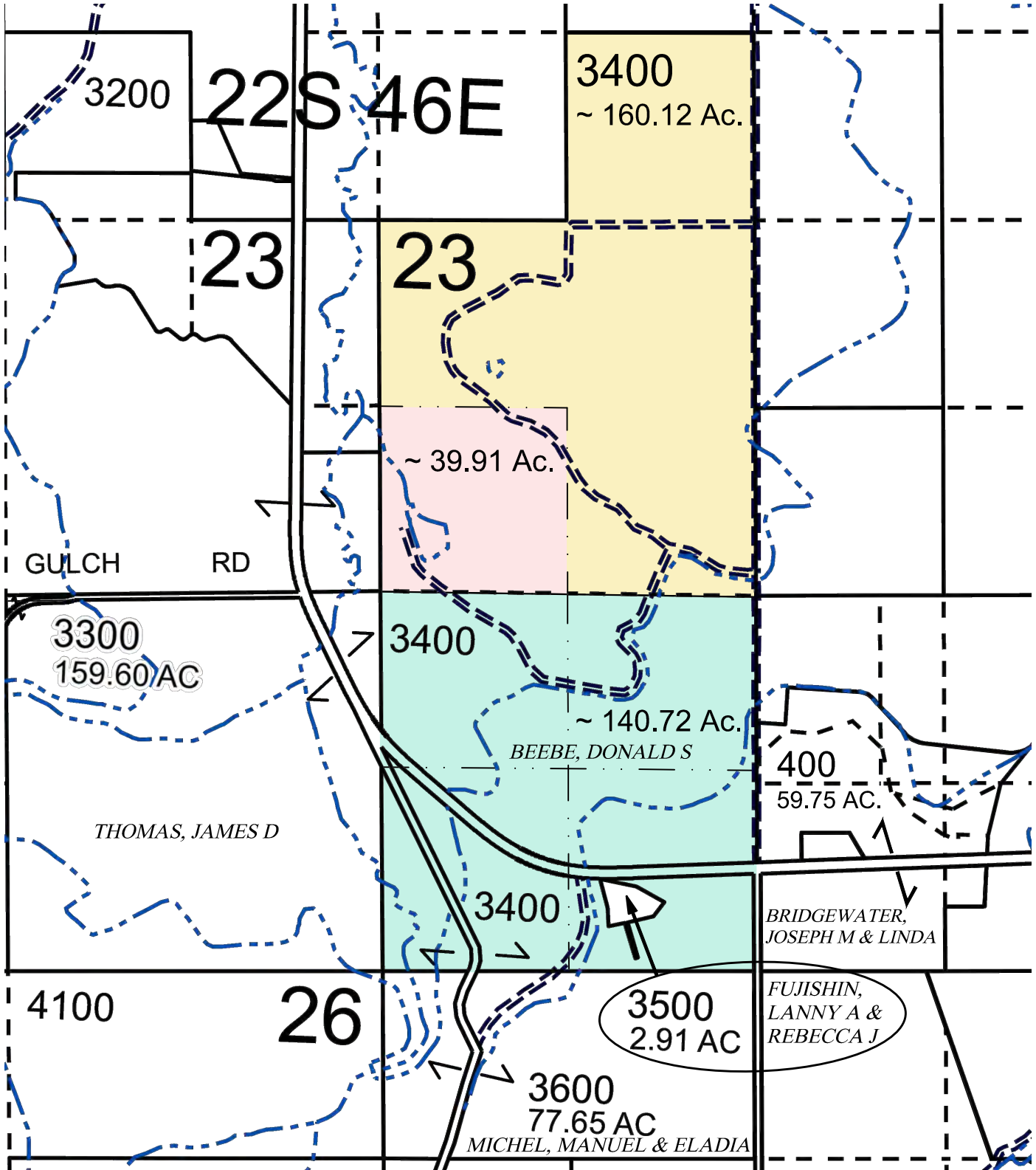

Tax Lot 3400 - BEEBE, DONALD S