



MALHEUR COUNTY PLANNING DEPARTMENT

251 B Street West, #12 Vale, Oregon 97918 Phone (541)473-5185 Fax (541)473-5140

File Number: _____
Application Fee: _____
Date Received: _____

PROPERTY LINE ADJUSTMENT APPLICATION

PROPERTY #1 OWNER INFORMATION

Name: _____
Mailing address: _____
City/State/Zip: _____
Phone: _____

PROPERTY #2 OWNER INFORMATION

Check box if same owner

Name: _____
Mailing address: _____
City/State/Zip: _____
Phone: _____

PROPERTY #1 INFORMATION

Address: _____
City/State/Zip: _____
Assessor's Map #: _____ Tax Lot: _____
County Ref #: _____ Zoning: _____
Current use: _____
Proposed use: _____
Are there any lien holders? Yes: _____ No: _____

PROPERTY #2 INFORMATION

Address: _____
City/State/Zip: _____
Assessor's Map #: _____ Tax Lot: _____
County Ref #: _____ Zoning: _____
Current use: _____
Proposed use: _____
Are there any lien holders? Yes: _____ No: _____

Acreage before adjustment: _____

Acreage after adjustment: _____

Acreage before adjustment: _____

Acreage after adjustment: _____

GENERAL REASON AND DESCRIPTION OF THE PROPOSAL:

SIGNATURES:

PLEASE NOTE: By signing this below, the property owners understand that a property line adjustment does not allow the creation of any new parcels and the property owners authorize the County Assessor's Office to segregate and consolidate the lands being adjusted into the appropriate tax parcels.

Property #1 Owner(s): D. Wright & B. [Signature] Date: _____

Property #1 Owner(s): _____ Date: _____

Property #2 Owner(s): [Signature] Date: 1/21/22

Property #2 Owner(s): [Signature] Date: 1/21/22

ATTACH THE FOLLOWING EXHIBITS TO THIS APPLICATION:

- A. Map showing properties before adjustment
- B. Map showing properties after adjustment
- C. Legal description of property #1 (tax lot) before adjustment
- D. Legal description of property #1 (tax lot) after adjustment
- E. Legal description of property #2 (tax lot) before adjustment
- F. Legal description of property #2 (tax lot) after adjustment
- G. Legal description of property to be adjusted
- H. Copy of deeds completing the property line adjustment
- I. List of lien holders, if any

Malheur County Planning Department Only:

Date notice sent to adjoining property owners _____

Date County Surveyor's office review _____ Survey required: Yes _____ No _____

Comments:

Date County Assessor's office review _____

Comments:

EXHIBIT "A"

Property before Adjustment

THIS MAP WAS PREPARED FOR ASSESSMENT PURPOSE ONLY

TAX LOT 3400 & TAX LOT 3500, MAP 22S46E
MALHEUR COUNTY, OREGON

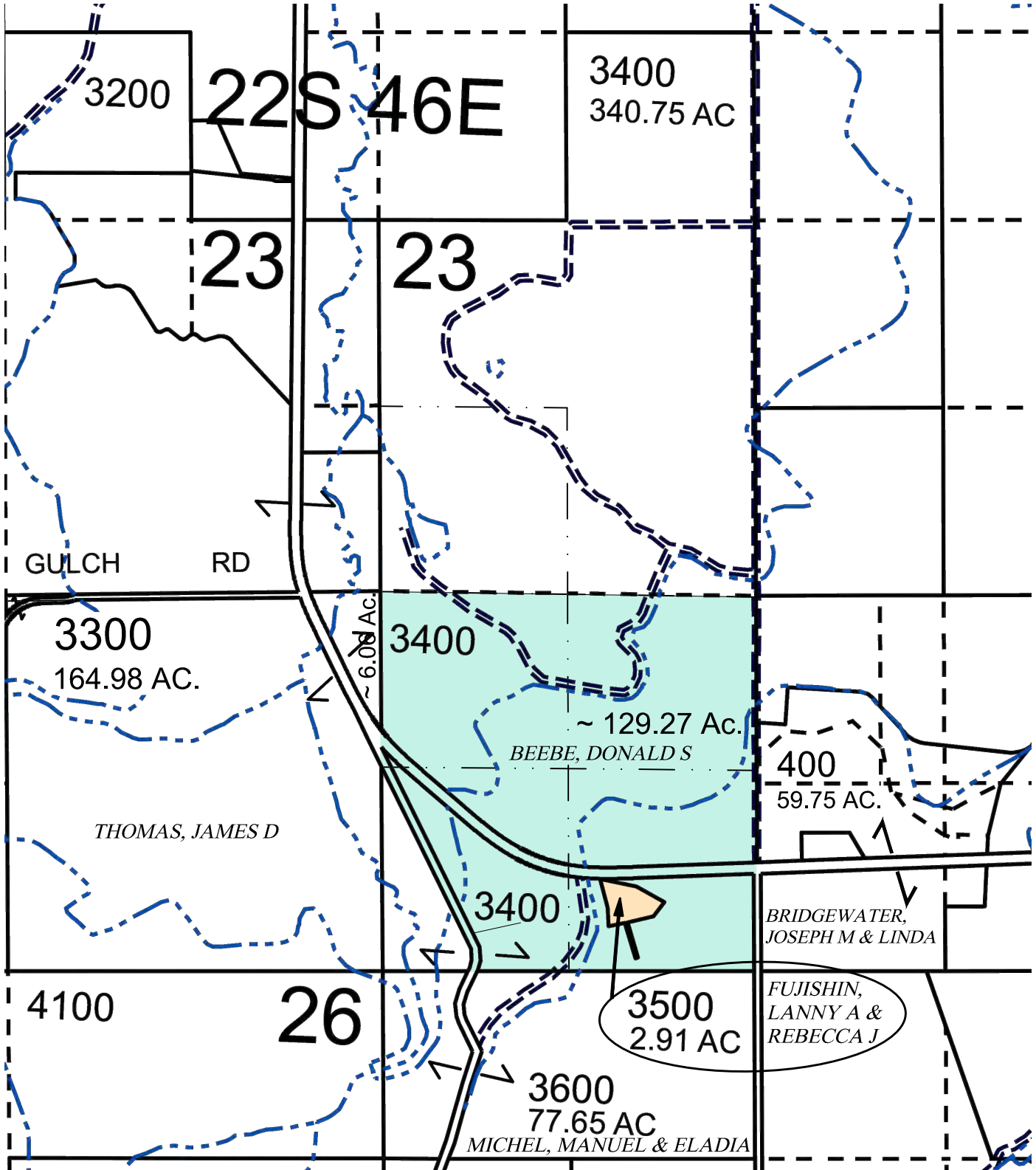

Tax Lot 3400 - BEEBE, DONALD S

Tax Lot 3500 - FUJISHIN, LANNY A & REBECCA J

EXHIBIT "B"

Property after Adjustment

THIS MAP WAS PREPARED FOR
ASSESSMENT PURPOSE ONLY

TAX LOT 3400 & TAX LOT 3500, MAP 22S46E
MALHEUR COUNTY, OREGON

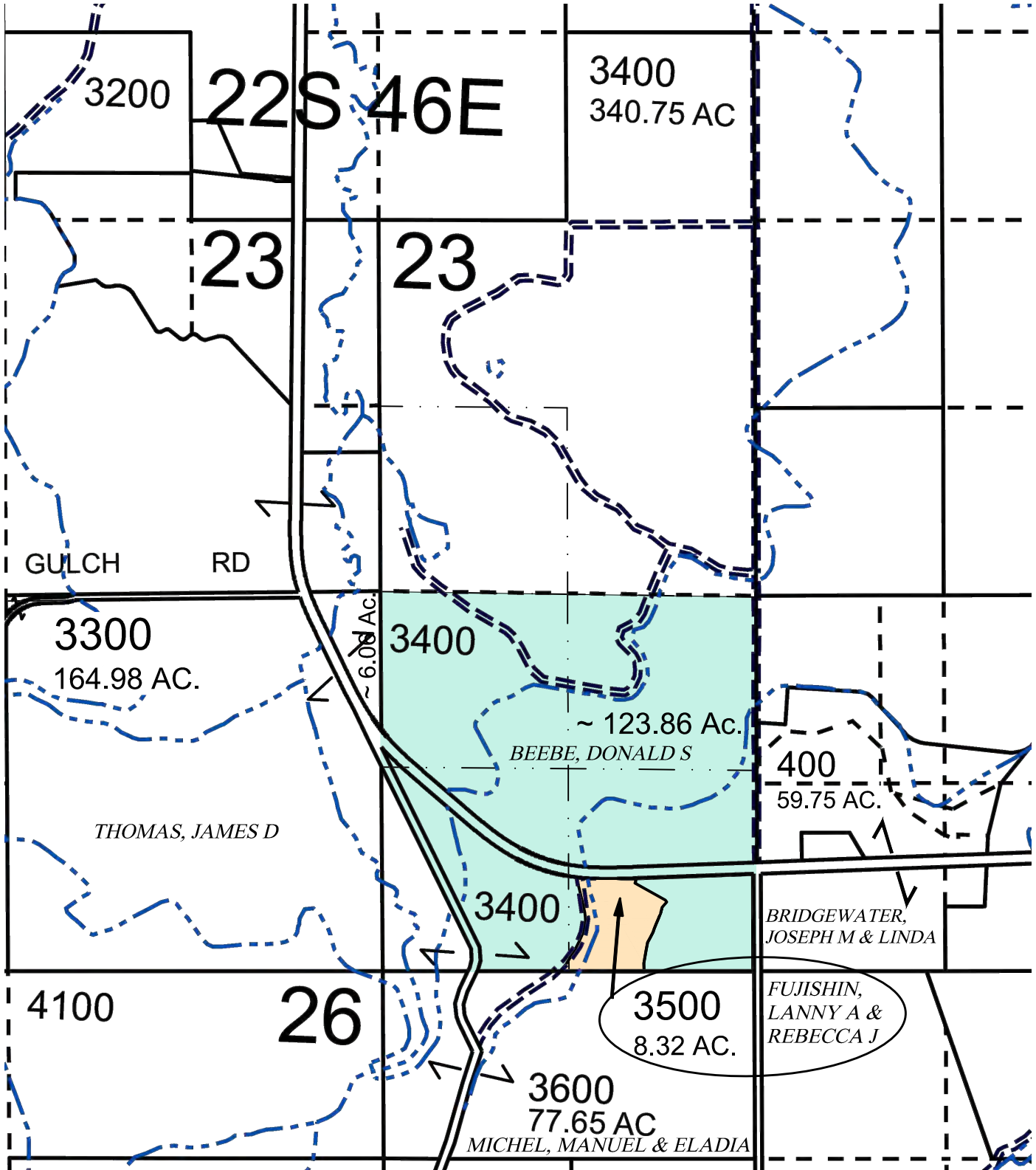

Tax Lot 3400 - BEEBE, DONALD S

Tax Lot 3500 - FUJISHIN, LANNY A & REBECCA J