

T-Mobile

## Zoning Coverage Plots - SL03818C Malheur County, OR

T-Mobile Confidential

# Current T-Mobile Coverage in Malheur County

## Current coverage without proposed site SL03818C

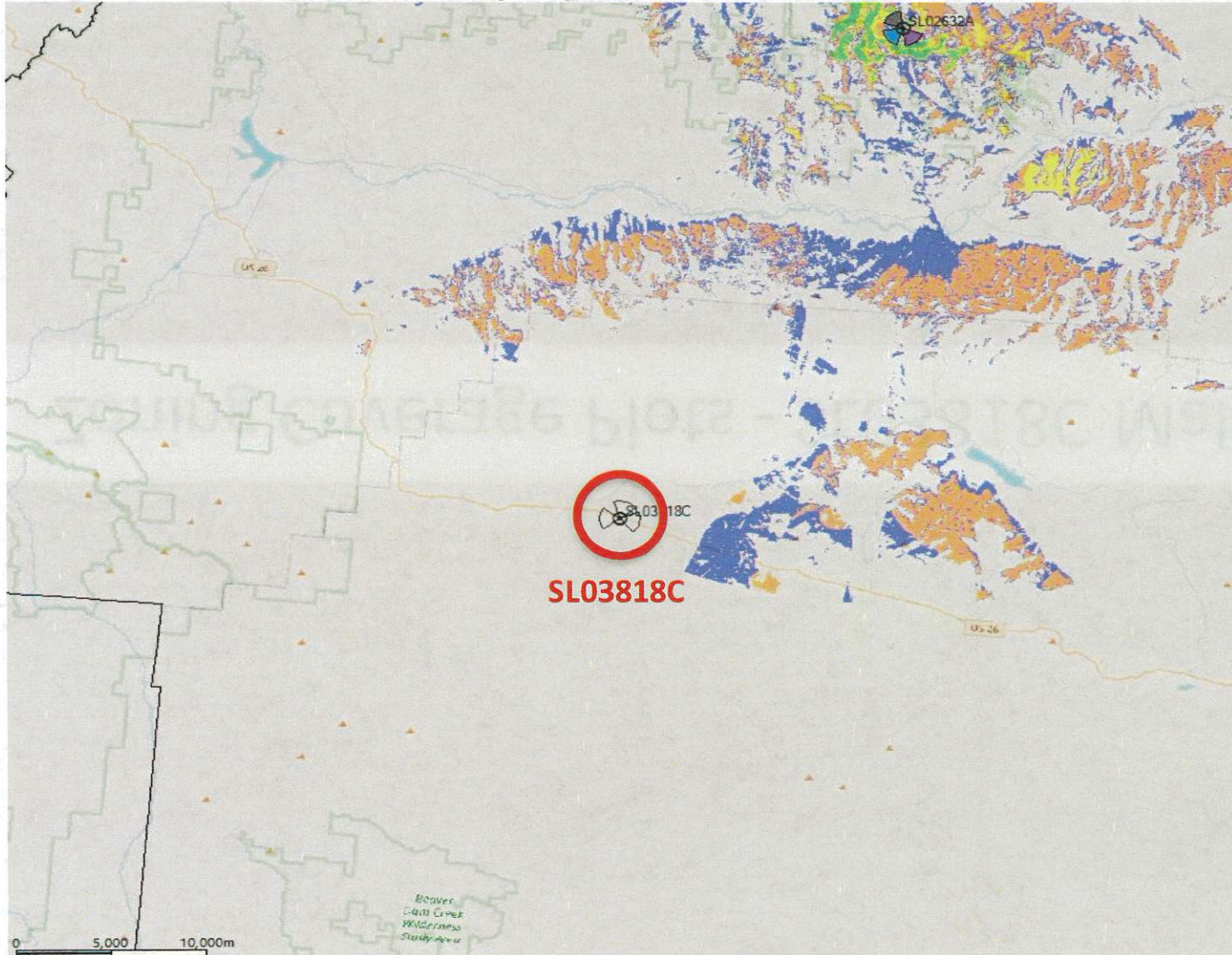

As the coverage Map shows, There is no coverage along this section of Hwy 26 between Vale & John Day, OR. Current customers experience no T-Mobile signal levels resulting in the inability to make calls, send text & SMS messaging, with no data speeds.

- In-Building Commercial Coverage
- In-Building Residential Coverage
- In-Vehicle Coverage
- Outdoor Coverage



# New T-Mobile Coverage in Malheur County with Proposed Site

Coverage map with SL03818C (proposed) site

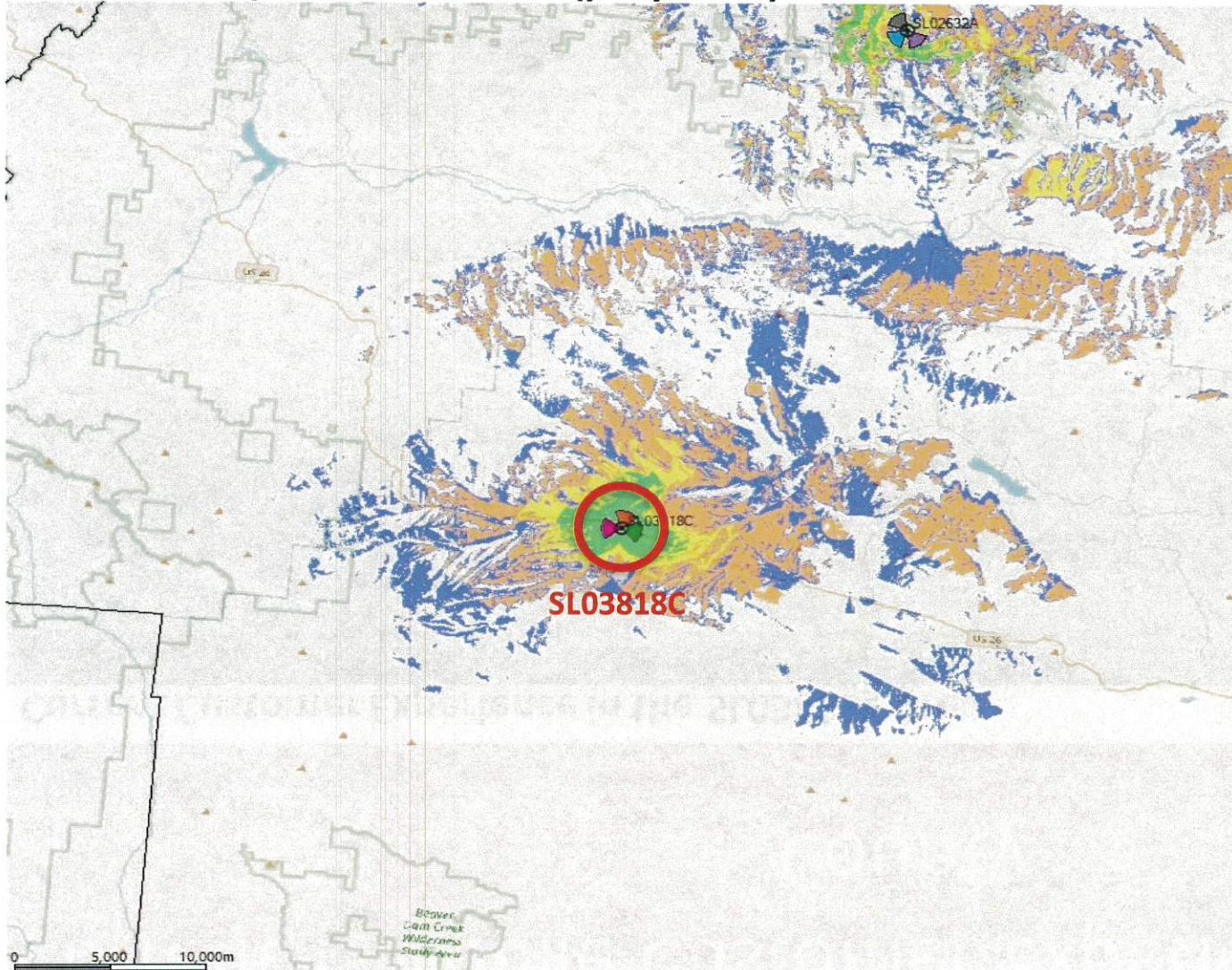

Based on the predicted coverage Map, after the site is brought on-air, customers will experience much improved signal levels along this section of Hwy 26 between Vale & John Day, OR.

The results will be good call quality, reliable text & SMS messaging, faster data speeds and the site will have 5G

- In-Building Commercial Coverage
- In-Building Residential Coverage
- In-Vehicle Coverage
- Outdoor Coverage



# Current T-Mobile Customer Experience in Malheur County

## Current Customer Experience in the SL03818C area

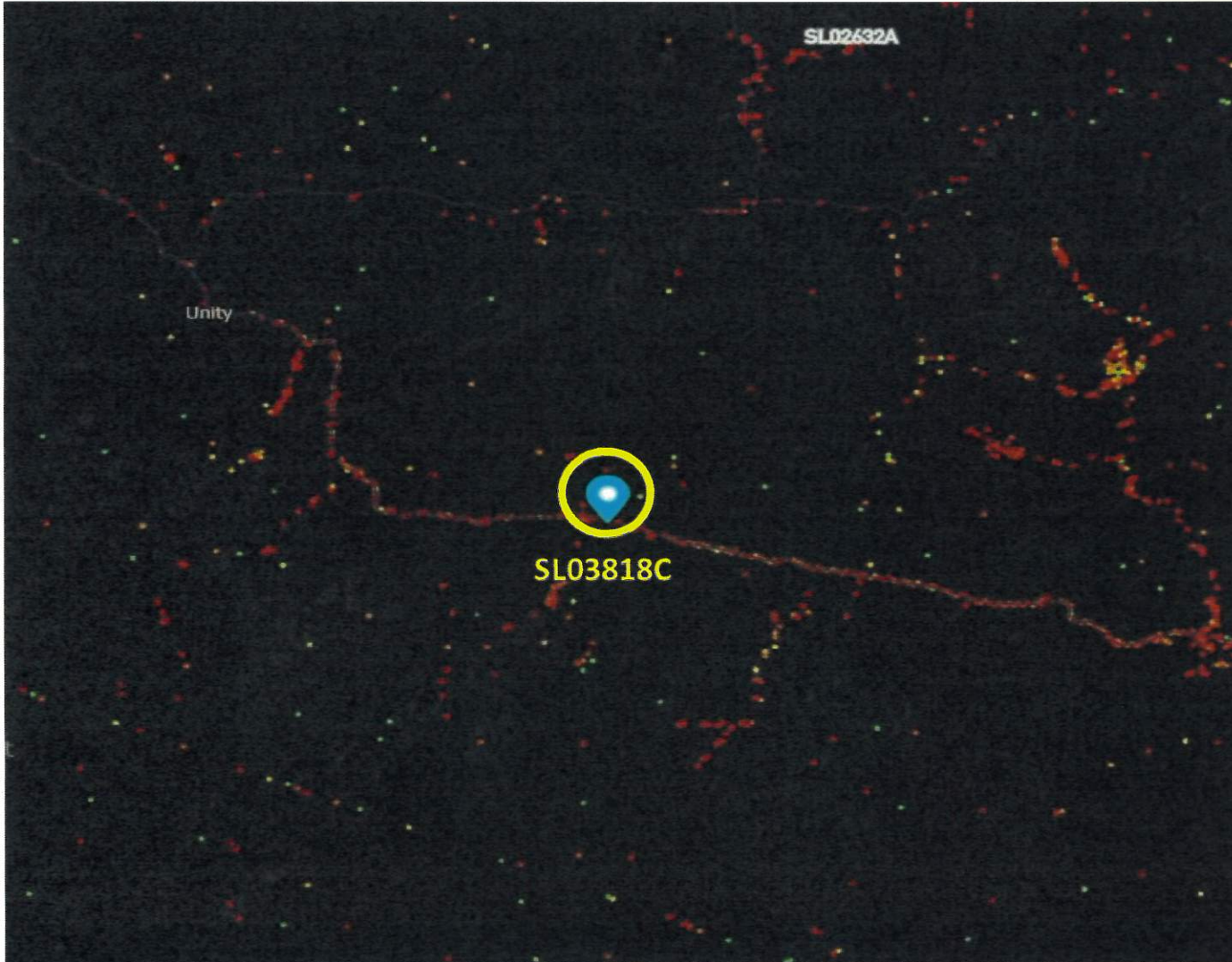

The Orange, Red & Gray dots indicate low to very low signal. This means current customers will experience low/weak to no signal levels resulting in the inability to make calls, text & SMS messaging, no data speeds

