

Shays
Lot

Rural Fire District Letter

I hereby certify that the property proposed for Border Region Housing (BRH) rezoning, which is a portion of Tax Lot 100 Map 18546E02 and shown on the attached map (include map showing precise location of homesites, lots and/or parcels under review by the Border Region Review Board) within and entitled to fire prevention and suppression services by

Ontario
Rural Fire District Name

The attached letter describes fire prevention standards required that must be met prior to final plat approval or home construction, as appropriate.

Signed this 16 day of March, 2026

Signature: 

Name: Clint Benson

Title: Fire Chief



Ontario Rural Fire Protection

District #7-302

444 SW 4th Street

Ontario, OR 97914

Voice (541) 881-3230

Fax (541) 889-7121

clint.benson@ontariooregon.org

March 16, 2026

**RE: Malheur County Border Region Housing (BRH)
Ontario Rural Fire Protection District Housing Development Requirements
Tax Lot 100, Map 18S46E02**

Regarding projects in Malheur County requiring a Rural Fire District Letter and signed BHR form, the following items are required by the Ontario Rural Fire Protection District (ORFPD) and the 2025 Oregon Fire Code. Oregon Fire Code sections are referenced in parentheses.

1. Confirmation that the property(ies) is in fact within ORFPD boundaries, or a written agreement is in place for the property(ies) to be annexed into the fire district prior to filing a final plat with the County.
2. Developer and/or property owner agree to participate in the Oregon State Fire Marshal's Defensible Space Program. Information about this program is attached.
3. Residences shall include an approved fire apparatus access road(s) that extends to within 150' of the residence (503.1.1).
4. Fire apparatus access roads shall have an unobstructed width of not less than 20' and an obstructed vertical clearance of not less than 13'-6" (503.2.1).
5. The surface of fire apparatus access roads shall be designed and maintained to support the imposed loads of fire apparatus and shall be surfaced to provide all weather driving capabilities (503.2.3).
6. Dead-end fire apparatus roads/driveways more than 150' in length shall be provided with an approved area for turning around fire apparatus (503.2.5). This is typically met with a 96' diameter cul-de-sac, 120' hammerhead, or 60' "Y" (Appendix D).
7. Bridges part of a fire apparatus road or driveway shall be constructed and maintained in accordance with AASHTO HB-17 and capable of supporting the weight of fire apparatus (503.2.6).
8. Installation of gates across fire apparatus access roads shall be approved by ORFPD (503.6).
9. The address of the residence(s) shall be clearly identifiable from the roadway (505.1).
10. Residences and structures that require fire flow that exceeds the fire department's water supply capabilities will be required to install a water supply on or near the property (507.1).

Please contact our office if you need any assistance or have questions regarding the above requirements.

A handwritten signature in black ink, appearing to be the initials "CB" followed by a flourish.

Attachment: Oregon Defensible Space for Homeowners and Renters

OREGON

DEFENSIBLE SPACE FOR HOMEOWNERS & RENTERS

Creating defensible space can help all Oregonians be prepared for wildfire.

Defensible space is the buffer you create between your business or home and the grass, trees, shrubs, or any wildland area that surrounds it. Proper defensible space can slow or stop the spread of wildfire and help protect your home or business. This checklist provides recommendations for getting started and includes actions you can take in the short term, such as over a weekend, and options to consider when upgrading your home or landscape.

Defensible space can offer protection from firebrands and embers that can travel several miles from the firefront. Studies show that well-maintained defensible space can increase structures' chances of surviving a wildfire, providing protection even if firefighters cannot reach it.

Following these recommendations can increase the likelihood your home or business will survive a wildfire, but they may not eliminate wildfire threat, so it is important to follow all evacuation orders in the event of a wildfire.

If you have questions about this tool, request assistance with completing your assessment, or want to learn more about defensible space, please contact your local fire agency or the Oregon State Fire Marshal online at oregondefensiblespace.org.

MORE INFORMATION

DEFENSIBLE SPACE PROGRAM
Oregon State Fire Marshal
oregondefensiblespace.org



INSURANCE
Division of Financial Regulation
503-947-7930
DFR.InsuranceHelp@oregon.gov

LOCAL BURN RESTRICTIONS
Contact your local fire agency

EVACUATION INFORMATION
Oregon Wildfire Response & Recovery
503-378-2911
ocm_publicinfo@ocm.oregon.gov

FIREWISE USA®
Scan the QR code to
learn more.



FIRE-RESISTIVE PLANTS
Oregon State University's
plant guide



OREGON

DEFENSIBLE SPACE & BEST PRACTICES

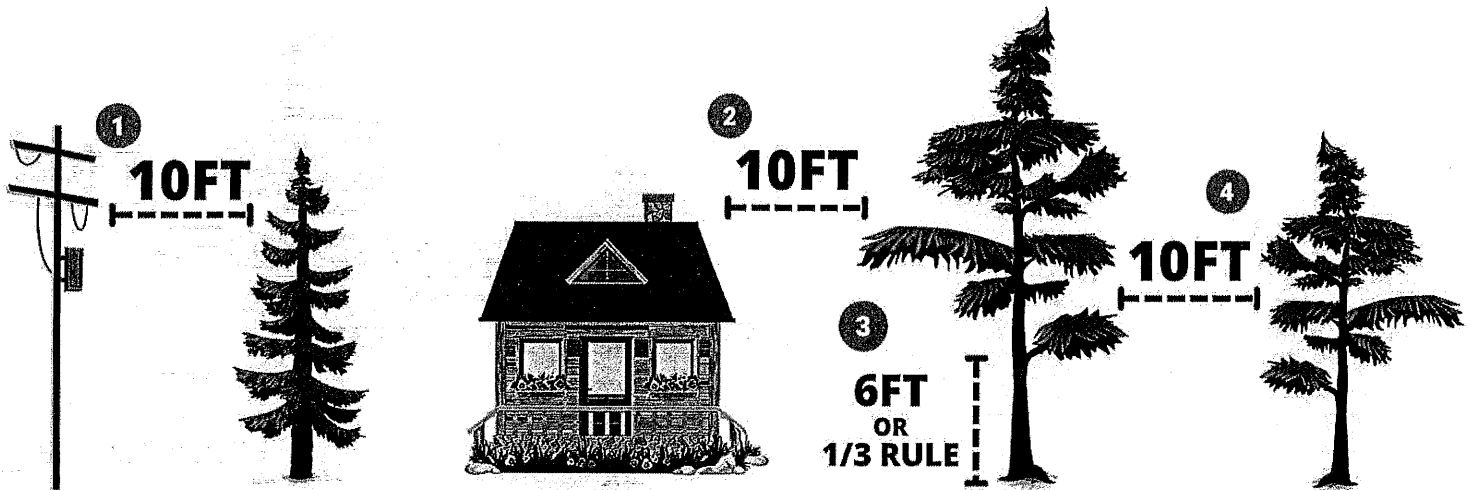

- 1 Trees and vegetation should be 10 feet from powerlines.
- 2 Trees and vegetation should be 10 feet from buildings and chimneys.
- 3 For trees and vegetation more than 18 feet tall, remove branches six feet from the ground.
For trees and vegetation less than 18 feet tall, remove branches up to 1/3 the height of the tree.
- 4 Trees and vegetation should be 10 feet from other trees.

LIMBING TREES

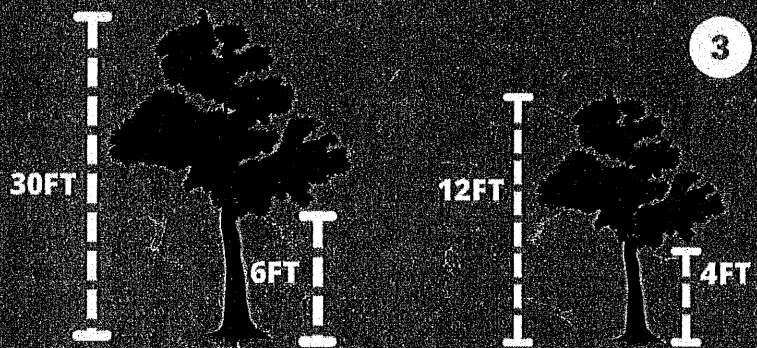

Trees and vegetation more than 18 feet, remove limbs up to six feet.

Trees and vegetation less than 18 feet, remove limbs up to 1/3 height.

POWER LINES

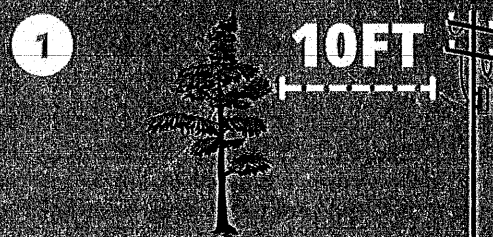

Removing or trimming trees near powerlines is dangerous. Only use an experienced, licensed contractor to perform this work.

CHECKLIST

DEFENSIBLE SPACE & BEST PRACTICES

DEFINITIONS

DEFENSIBLE SPACE: Any area where combustible materials are treated, cleared, or modified to slow and reduce intensity of wildfire and allow space for fire suppression operations to occur.

FIRE-RESISTIVE PLANTS: Plants that can be used to reduce the likelihood of fire spread. See OSU's guide on page 1 for characteristics of fire-resistive plants.

LADDER FUEL: Low-hanging branches, leaves, needles, and other combustible plant matter that may allow wildfire to spread from low-growing plants to high-growing plants.

STRUCTURE

- Roofs and gutters are clean from leaves, conifer needles, and other debris.
- Flammable vegetation is removed from growing directly under the eaves. A minimum of five feet from the structure is recommended.
- Exterior attic vents, soffit vents, and areas below decks and patios are covered with 1/8" metal wire mesh.
- Siding and skirting are in good condition.
- Leaves, conifer needles, deadwood, bark mulch, and other debris removed from the surface of, around, and below decks and fences.
- Fence attachments to the structure have a noncombustible alternative such as a metal gate or fence.

DEFENSIBLE SPACE *(within 100 ft of structures OR to property line, whichever is closer)*

- Trees are spaced and pruned following the example of the figure on page 2.
- Leaves, conifer needles, dead wood, bark mulch, and other debris removed from within 100 feet of the structure or to the property line.
- Fire-resistive plants are spaced within the designated defensible space area. Grass is mowed to less than four inches.
- Debris is taken to a recycling center or chipped, composted. Local regulations are followed if burning yard debris.
- Firewood piles and lumber at least 30 feet from any structure.
- Combustible vegetation 10 feet away from permanent propane tanks.
- Small BBQ tanks, not in use, are stored at least 30 feet away or in an outbuilding.

CHECKLIST

DEFENSIBLE SPACE & BEST PRACTICES

OTHER CONSIDERATIONS

- The driveway is accessible to first responders (e.g., clear of debris and obstructions; meets local height and width requirements; has clearly marked road signs, bridges, & culverts).
- The home has an address sign at the entrance to the property.
- Roof:** Install a fire-resistant or noncombustible roof made of materials such as asphalt, metal, clay tile, slate, or concrete products.
- Siding:** Install noncombustible or ignition-resistant siding such as brick, stone, fiber cement, plaster, or metal.
- Fencing:** Install a 5-foot fire-resistant buffer such as metal fencing or other non-flammable material when replacing fencing within five feet of a home or structure.

NOTES

CREATED IN PARTNERSHIP WITH: OREGON STATE FIRE MARSHAL, OREGON FIRE MARSHALS ASSOCIATION, OREGON FIRE CHIEFS ASSOCIATION, OREGON STATE FIRE FIGHTERS COUNCIL, DEPARTMENT OF CONSUMER AND BUSINESS SERVICES, OREGON VOLUNTEER FIREFIGHTERS ASSOCIATION, & OREGON DEPARTMENT OF FORESTRY.

